



- Detached Bungalow
- Sought After Residential Setting
- Ideal First Home / Investment Property
- No Onward Chain

- One Double Bedroom
- Enclosed Courtyard
- Well Presented Throughout
- EPC C

Located in the highly sought-after area of Bishopthorpe and just a short stroll from the renowned amenities of Bishopthorpe Road, this detached one-bedroom bungalow is tucked away on a quiet residential street. Well maintained and presenting a fantastic opportunity for a first purchase or investment property, this home is offered with no onward chain and is not to be missed.

Upon entering, is an entrance hall that leads into the heart of the home: the open-plan kitchen, living, and dining area. The kitchen is equipped with a range of modern wall and base units, providing ample storage and worktop space, and comfortably accommodates a variety of furniture. Bi-folding doors open onto a spacious courtyard.

The property further comprises a double bedroom featuring two Velux windows that flood the room with natural light, and a stylish three-piece family ensuite. Additional internal storage is conveniently accessible from the hall.

Externally, the property boasts a generous courtyard with low-maintenance paving, a handy external storage cupboard, and is fully enclosed by fenced boundaries. On-street parking is available via a permit.

Offered with no onward chain, early viewing is highly recommended.

ANTI-MONEY LAUNDERING COMPLIANCE

We are legally required to conduct Anti Money Laundering checks on all purchasers, sellers, and giftors. These checks become mandatory when a seller accepts a purchaser's offer on a property. Anti-Money Laundering checks are valid for 6 months from the date they are completed. If your purchase does not proceed and you make an offer on another property more than 6 months later, or if your checks are more than 6 months old when making a new offer, you will need to complete and pay for new checks. We use a partner supplier MoveButler, to carry out these checks on our behalf. They will contact you directly once your offer has been accepted (subject to contract) to complete the electronic verification process securely. There is a non-refundable charge of £30 + VAT per purchaser and per giftor for these checks.. This fee must be paid before we can issue a memorandum of sale to solicitors and is non-refundable under any circumstances. Ashtons receive a portion of this fee from MoveButler as compensation for facilitating these checks and our administrative role in the compliance process.

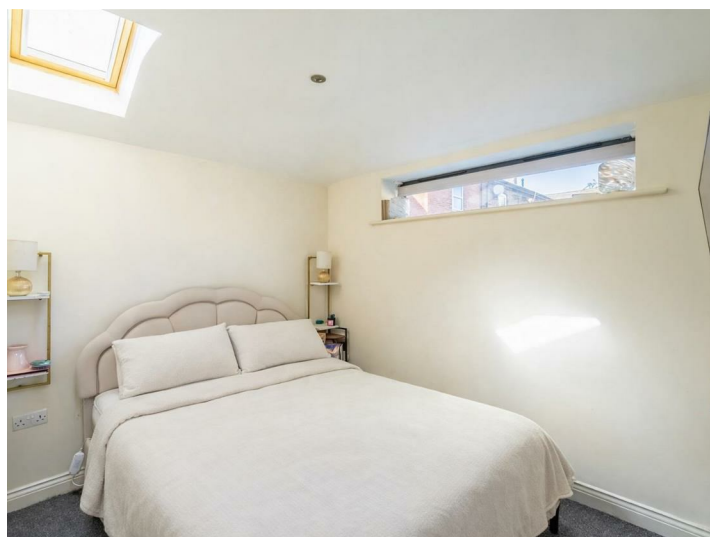

GROUND FLOOR 354 sq.ft. (32.9 sq.m.) approx.

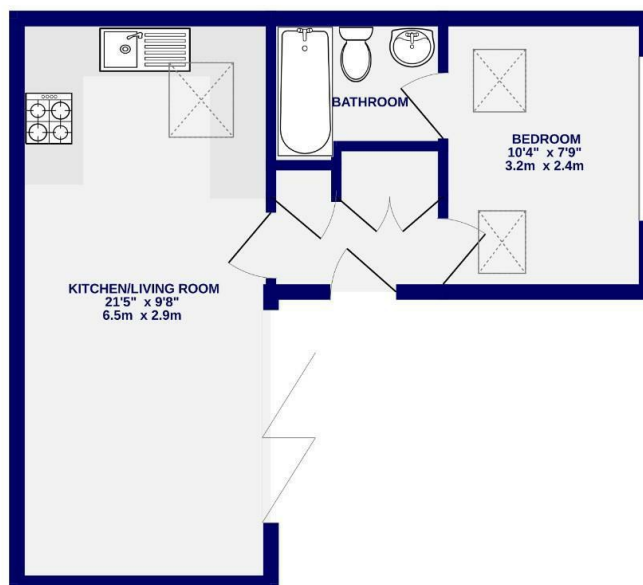

TOTAL FLOOR AREA: 354 sq ft. (32.9 sq.m.) approx.
While every attempt has been made to ensure the accuracy of the floorplan, measurements of rooms and any other items are approximate. If included in the plan the proportions will form part of the overall floor area and the responsibility is taken for any error, omission or mis-statement. This plan is for illustrative purposes only and should be used as such by any prospective purchaser. The services, systems and appliances shown have not been tested and no guarantee as to their operation.
Made with floorplan ©2020

These particulars have been prepared as accurately and as reliably as possible, but should not be relied upon as 'statement of fact'. If there is any point which is of particular importance to you, please contact the office and we would be pleased to check the information. We have not tested any services, appliances, equipment or facilities and nothing in these particulars should be deemed to be a statement that they are in good working order, or that the property is in good structural condition or otherwise. Any areas, measurements, floor plans or distances referred to are given as a guide only and are not precise. Purchasers must satisfy themselves by inspection or by otherwise regarding the items mentioned above and as to the correctness of each of the statements contained in these particulars. No person in the employment of Ashtons has any authority to make or give any representation or warranty whatsoever in relation to this property or these particulars nor enter into any contract relating to the property on behalf of the vendor.